



EASTER TIME ACTIVITIES

SUNDAY, APRIL 1

CANDY SCRAMBLE

Located on the Building 90 Courtyard

9:00am



LAWN GAMES

Located on the Building 90 Courtyard

9:30am–11:30am



CHARACTER GREETINGS

Located on the Building 90 Courtyard

9:30am–11:30am

BUNNY HOPPIN' ACTIVITY TRAIL

Located on the Courtyards at Buildings 85 & 90

10:00am–11:00am

POOLSIDE ACTIVITIES

Located at Ol' Man Island Pool

11:30am–12:30pm Mickey Tie-Dye (\$)

12:30pm–1:30pm Bunny Hoppin' Pool Party

1:30pm–2:00pm Egg Drop

2:00pm–3:00pm What's In Your Easter Basket?

3:00pm–3:30pm Egg-straordinary Trivia

3:30pm–4:30pm Easter Arts & Crafts (\$)



CAMPFIRE ON DE' BAYOU

Located on Ol' Man Island

6:30pm–7:30pm

Entertainment and offerings subject to change.

(\$) There is a fee with this activity.





EASTER TIME OFFERINGS

at the *Walt Disney World*® Resort

Sunday, April 1

DINING

Hop over to these locations for a delicious brunch.

Boatwright's Dining Hall Disney's Port Orleans Resort — Riverside
Ale & Compass Restaurant Disney's Yacht Club Resort

Please visit disneyworld.com/dining or
call 407-WDW- DINE for availability.

Delight in a springtime buffet!

Intermission Food Court Disney's All-Star Music Resort

TREATS

Find special Easter-themed desserts available
for purchase at select *Disney Resort*
food & beverage locations!

EASTER EGG DISPLAYS

Watch Resorts come to life with Easter eggs
inspired by your favorite Disney Characters!

Disney's Animal Kingdom Lodge and Villas
Boma — Flavors of Africa

Disney's Contemporary Resort Resort Lobby
Disney's Grand Floridian Resort & Spa Resort Lobby
Disney's Yacht & Beach Club Resorts Resort Lobby

EASTER BASKETS

Leave your eggs at home? Purchase your
very own Easter basket at select *Disney Resort*
merchandise locations!

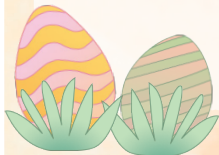

Offerings are subject to change.

©Disney WDW 0418